Connecticut College
Digital Commons @ Connecticut College

Historic Sheet Music Collection | Greer Music Library

1906

# I'll Do Anything in the World for You

Cobb

Edwards

Follow this and additional works at: http://digitalcommons.conncoll.edu/sheetmusic

Recommended Citation
Cobb and Edwards, "I'll Do Anything in the World for You" (1906). *Historic Sheet Music Collection.* Paper 1400.
http://digitalcommons.conncoll.edu/sheetmusic/1400

This Score is brought to you for free and open access by the Greer Music Library at Digital Commons @ Connecticut College. It has been accepted for inclusion in Historic Sheet Music Collection by an authorized administrator of Digital Commons @ Connecticut College. For more information, please contact bpancier@conncoll.edu.
The views expressed in this paper are solely those of the author.

I WOULDN'T DO MUCH FOR MARY,
FOR SARAH, SAL, OR SUE, BUT?

# I'LL DO ANYTHING IN THE WORLD FOR YOU

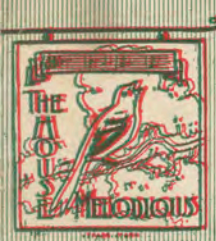

BY

## COBB & EDWARDS

WRITERS OF
"IF A GIRL LIKE YOU LOVED A BOY LIKE ME".
"SOMEBODY'S SWEETHEART I WANT TO BE", ETC

PUBLISHED BY
GUS EDWARDS MUSIC PUB CO
1512 BROADWAY N.Y.

Knowing your love for songs on the style of "I Can't Tell Why I Love You, But I Do," "Could You be True to Eyes of Blue." "I Love Only One Girl in this Wide, Wide World," On account of the great number sold we offer you one by far greater than the above in lyric and melody and it is one of

**LILLIAN RUSSELLS' GREATEST SONG HITS**

# If A Girl Like You, Loved A Boy Like Me.

By COBB and EDWARDS.

CHORUS.

If a girl like you, loved a boy like me, Like a girl like you could

love, If she cared to care, and he dared to dare, What a

hap py pair they'd be, If a girl like you, loved a boy like

Copyright MCMV by Gus Edwards Music Pub. Co. 1215 Broadway, N.Y.
International Copyright Secured.

## Try This On Your Piano

**ON SALE WHEREVER MUSIC IS SOLD**

Or sent upon receipt of 25¢ by the GUS EDWARDS Music Publishing Co., 1512 Broadway, N.Y.

# I'll Do Anything In The World For You.

By COBB and EDWARDS.

*Writers of* { "If a Girl like You Loved a Boy like Me," and "Somebody's Sweetheart I want to be."

Valse moderato.

*f* *rall.*

Jack and Jill went up the hill, Jill was a farm - er's
Jack and Jill came down the hill, Hearts both as light as

*mp*

daugh-ter, Jack came down, that day from town, And
laugh-ter, But why not, had not Jack got, The

Copyright 'MCMVI by The Gus Edwards Music Pub. Co.
1512 Broadway New York.
*International Copyright Secured.*

fol - lowed her up to court her, Said Jill to
girl that he was af - ter Said Jill, "I've

Jack, "If I mar - ry you, Some brave thing you must
pro - mised to mar - ry you, Tell me, quick tell me

do," Said Jack, That's true then I'll mar - ry
true; Is your pa - pa quite well to

you, That's the brav - est thing a man could do; But for you
do? Said Jack, "No, fath-er's quite hard to do; But for you

*rall.* *ten.* *molto rit.* 3

CHORUS.

I'll do a - ny-thing, dear, in the world for you,

*m*

I'll do a - ny one too, that you tell me to, I

would-n't do much for Ma - ry for Sa - rah, Sal or Sue, But

I'll do a - ny-thing dear in the world for you.

*rall.* *D.C.*

# 4 COMIC OPERA SUCCESSES 4

## By Gus Edwards

### Who Has Won World Wide Fame And Distinction As A Writer Of Popular Music.

(Anna Held's greatest "Eye" song.)

## I Just Can't Make My Eyes Behave.

by COBB and EDWARDS.
Writers of "Could You Be True To Eyes Of Blue?"

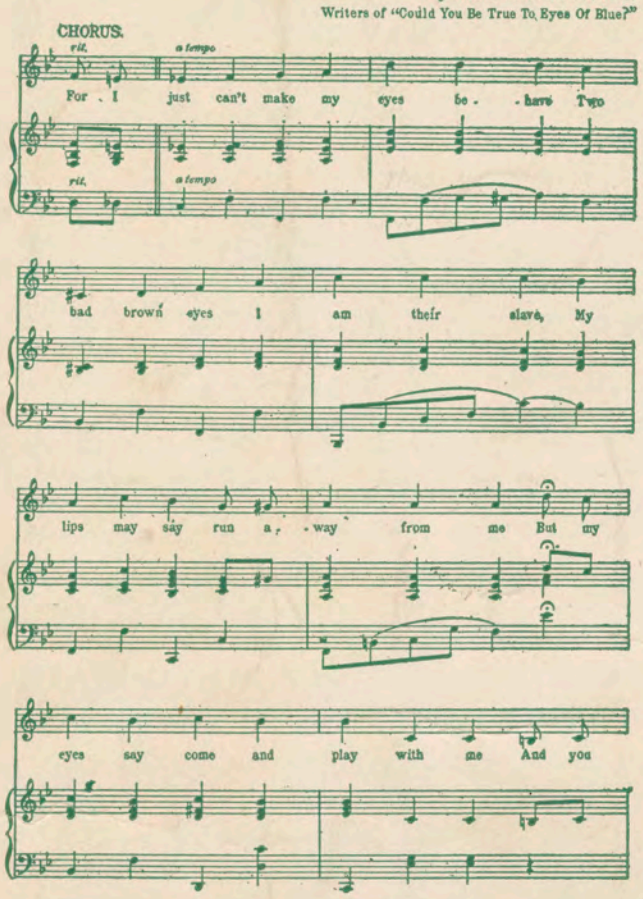


## I'd like to see a little more of You.

(The Peek-a-boo Sextette.)

By COBB & EDWARDS.

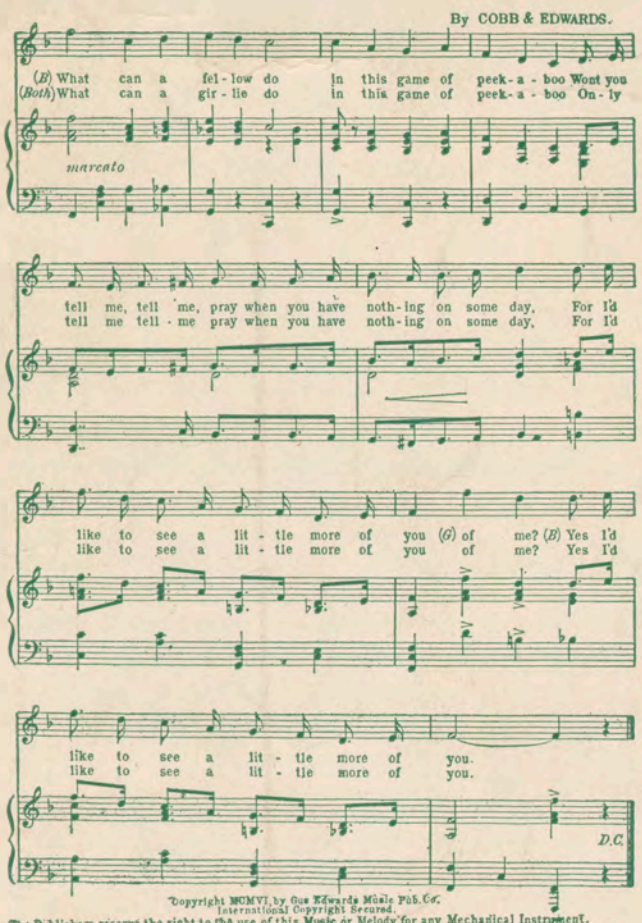


Copyright MCMVI, by Gus Edwards Music Pub. Co.
International Copyright Secured.
The Publishers reserve the right to the use of this Music or Melody for any Mechanical Instrument.
All theatrical and performing rights of this song for America and all countries are reserved. For permission apply to Gus Edwards Music Pub. Co. 1512 Broadway, N. Y.

## MR. MONKEY.

Sequel of: In Zanzibar, Good-bye Little Girl Good-bye. If a Girl like You Loved a Boy like Me. I'll Do Anything In the World For You.

Words by WILL D. COBB. Music by GUS. EDWARDS.

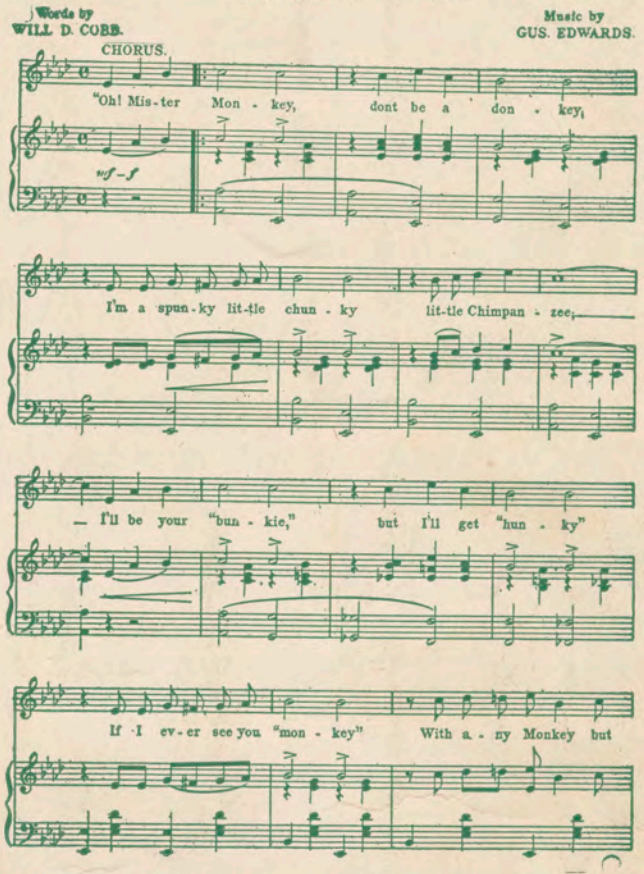


## "I LOVE YOU, MA CHERIE."

SONG.

Written and Composed by PAUL A. RUBENS

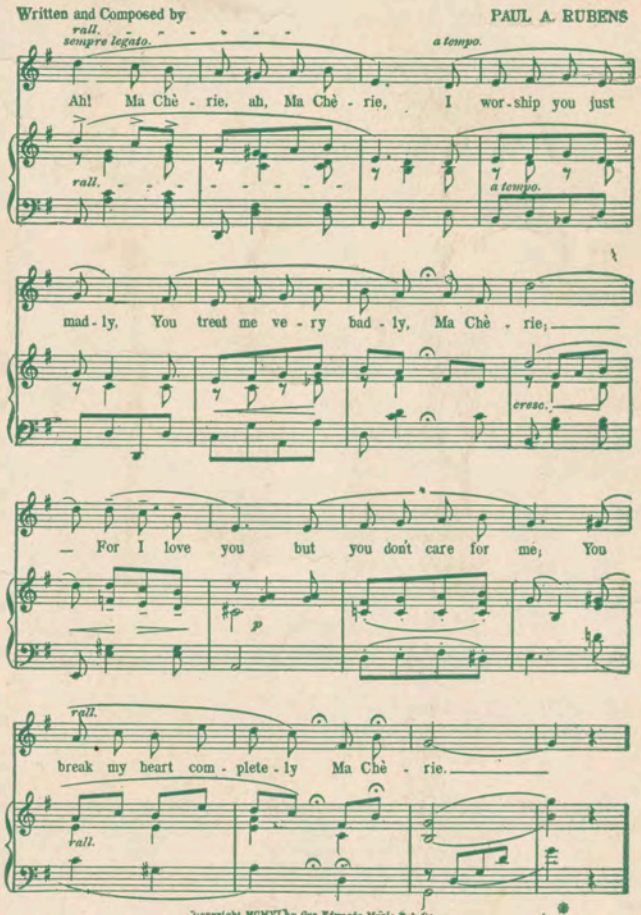


Copyright MCMVI, by Gus Edwards Music Pub. Co.
International Copyright Secured.
The Publishers reserve the right to the use of this Music or Melody for any Mechanical Instrument.
All theatrical and performing rights of this song for America and all countries are reserved. For permission apply to Gus Edwards Music Pub. Co. 1512 Broadway, N. Y.

For Sale wherever Music is sold or sent on receipt of 25c. by

# THE GUS EDWARDS MUSIC PUB. CO.,

## 1512 BROADWAY, NEW YORK.